9 – Purple Belt
Ode to Joy – from Beethoven's 9th Symphony

2 measures (8 beats) introduction
on recording
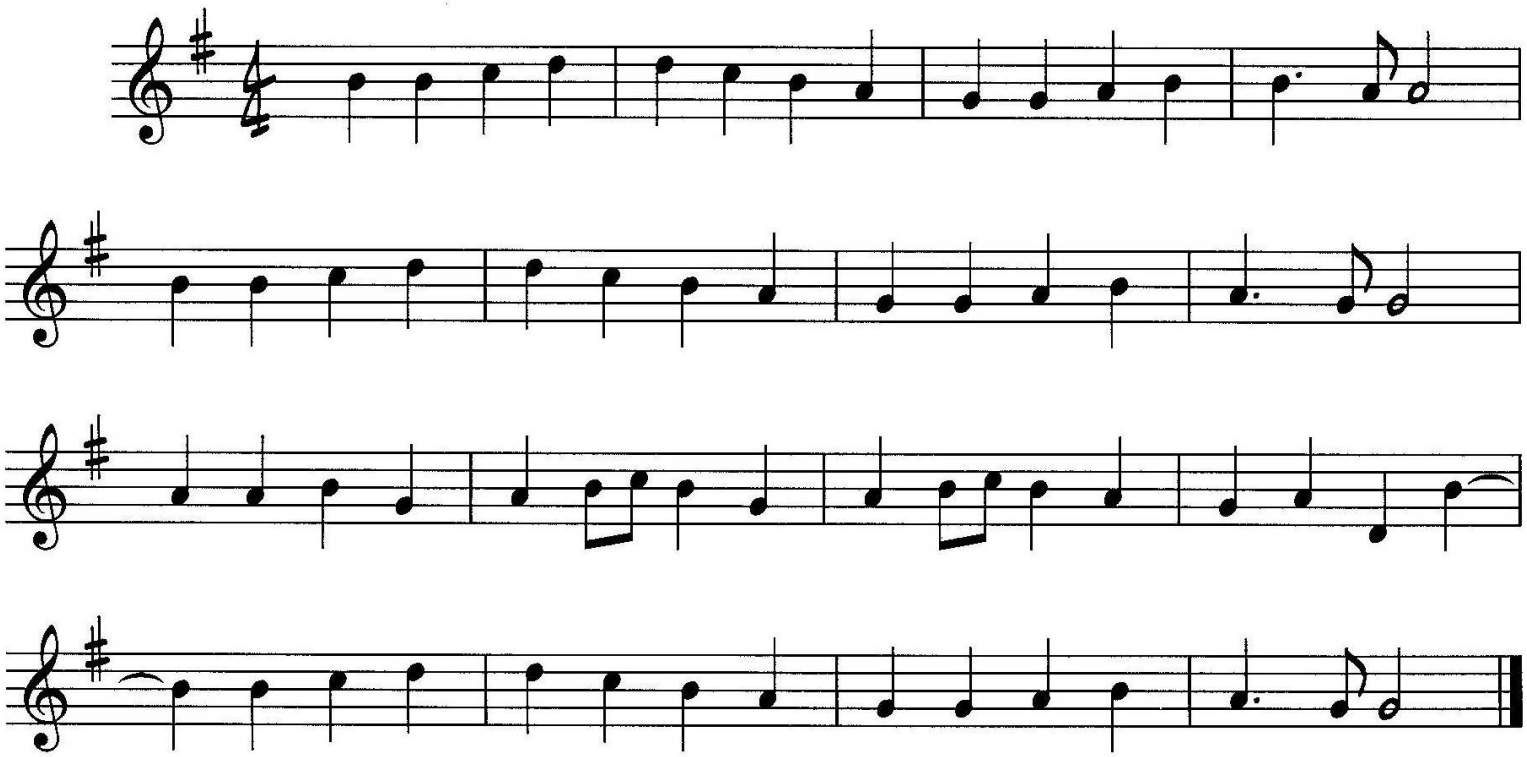
Ludwig van Beethoven